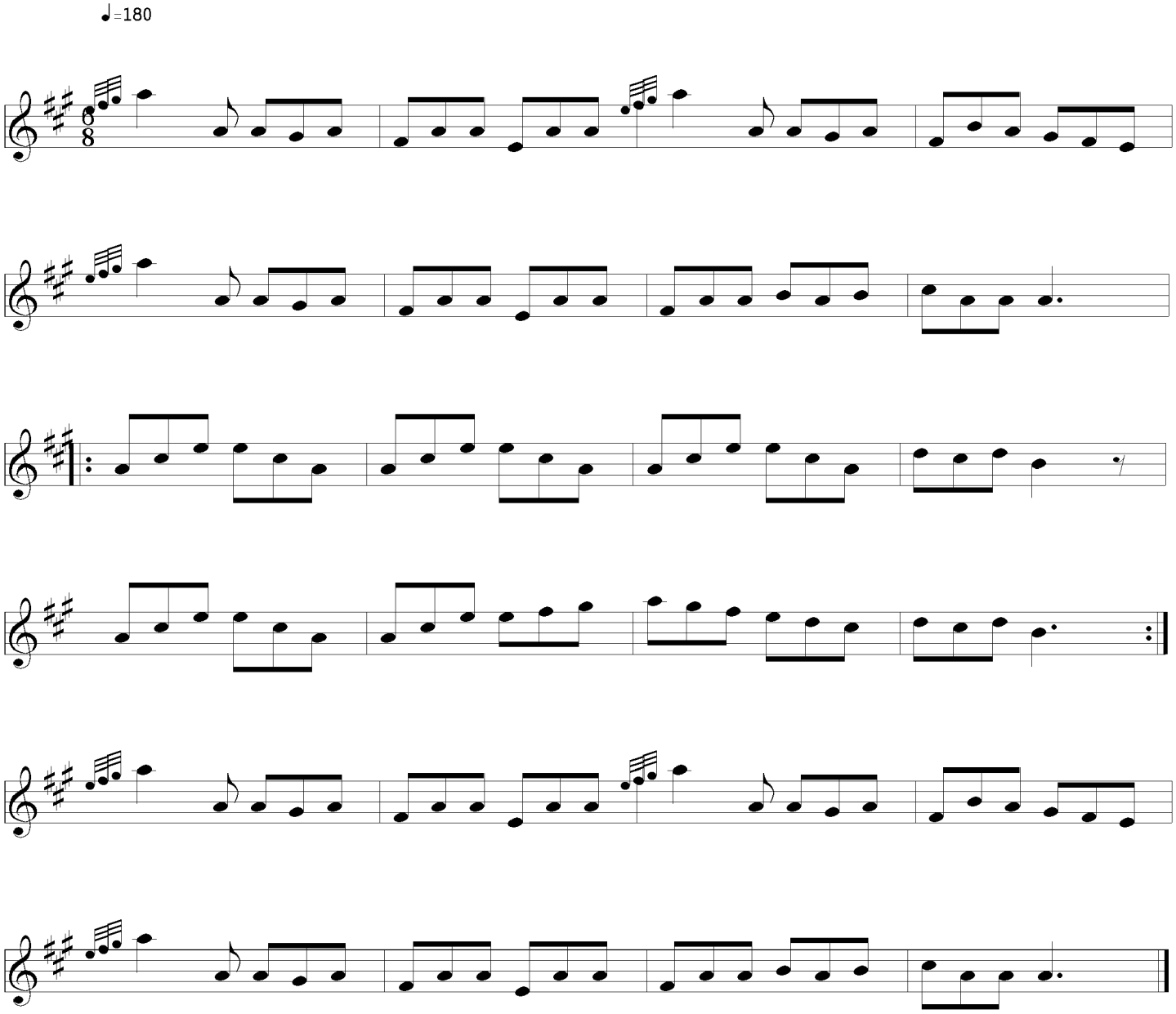Humors of Donnybrook